

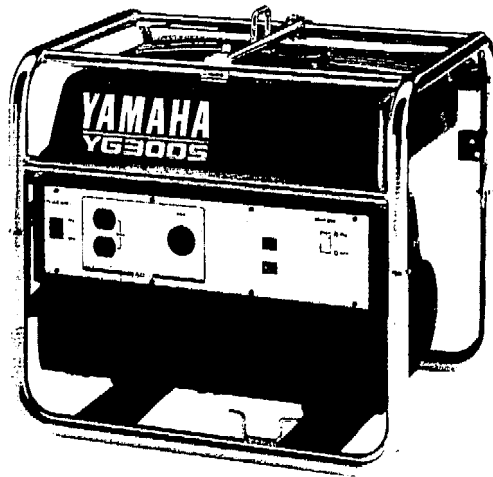

PARTS CATALOGUE

GENERATOR

YG300S (7MB1)



Serial No..	YG300S : 7MB-850101 and following
-------------	-----------------------------------

OWNERS LIT-19626-00-48
SERVICE LIT-19616-00-48

COLOR CODE	COLOR NAME	ABBREVIATION
ONJ	FARAWAY BLUE	FWB

FOREWORD

-INTRODUCTION- To The Yamaha Parts Fiche

This parts fiche lists parts and sub-assemblies for the YG300S. When preparing a parts order, please refer to the most recently updated microfiche for this model.

THE YAMAHA PARTS FICHE

SYMBOLS

[]	Inactive, no longer available
U,R.	Use size (thickness) and/or number as required
U,N.	Use as many as you need
T	Number of teeth in a gear
V	Voltage for light bulbs
S	"S" type oil seal or "S" type circlip
SD,SO,SW	"SD", "SO", or "SW" type oil seal
E,R	"E" or "R" type circlip
F/No.	Frame No. (Applicable Machine No.)
L.M.	Locally made
O.L.	Obtain locally
AP	Alternate Part

SUPERSEDED PART NUMBERS

If part 'A' has been superseded by part 'B', the superseding part number "B" will appear in the part number listing with the superseded part number "A" appearing in parentheses immediately following the description.

EXAMPLE:

Ref. No.	Part No.	Description	Qty.
	(Part 'B')	(Part 'A')	
8	796-15711-05-86	CASE, STARTER (796-15711-03-86).....1	

A part that has been supersede to a kit may be identified by a 99999-00000-00 part number appearing in the part number column. The old superseded part number will appear in parentheses immediately following the description. Listed directly below the 99999 part number will be those parts making up the kit. The description of the parts making up the kit will be preceded by a small black dot (.) and the description will be indented one letter space.

EXAMPLE:

Ref. No.	Part No.	Description	Qty.
8	99999-12345-00	CYLINDER (111-12345-00-00).....1	
	234-56789-00-00	• HEAD, CYLINDER.....1	
	345-67890-00-00	• GASKET, CYLINDER.....1	

SIZES

Except for steel balls (ball sizes are indicated in inches), all parts sizes are indicated in millimeters as in the following examples:

Hose (Rubber or Vinyl)	Inside Diameter - Length
O-Ring	Section Area - Inside Diameter
Washer, Shim, Collar.....	Inside Diameter - Outside Diameter Thickness (Length)

ASSEMBLIES AND COMPONENT PARTS

Assemblies and their component parts, are identified by an indention of one letter space, and the description is preceded by a dot (.). If two main assemblies are listed, and have the same basic description (i.e.: left and right sides of the same assembly), one will immediately follow the other. If each of these main assemblies is made up of almost the same components, these component parts will be listed immediately under the second main assembly line and will be indicated, as noted above.

If the component is the same for both main assemblies, the quantity indicated will be the total required. If the component is not the same for both main assemblies, the quantity for each separate item will be listed separately.

EXAMPLE:

Description	Qty
CARBURETOR ASSY, LEFT	1
CARBURETOR ASSY, RIGHT	1
. JET, PILOT	2
. NOZZLE, MAIN	2
. LEVER, STARTER, LEFT	1
. LEVER, STARTER, RIGHT	1

APPLICABLE SERIAL NO.

(1) Serial No.

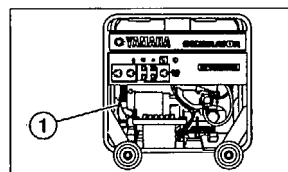

FOREWORD

THE YAMAHA PART NUMBER

The Yamaha part number consists of 12 digits. Each number represents a specific piece of information relating to a replacement part. The following is a guide for reading and interpreting the Yamaha part number.

BASIC PART NUMBER CONFIGURATION:

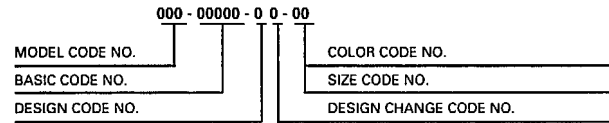

MODEL CODE NUMBER

FIRST THREE DIGITS . . . 000-00000-00-00

Every model in each Yamaha product line is assigned a model number to identify that particular model. All component parts are given the model code number relating to the model on which they were first used.

Example: 7J0-00000-00-00 identifies the EF2000.
7J4-00000-00-00 identifies the EF2800.

BASIC CODE NUMBER

MIDDLE FIVE DIGITS . . . 000-00000-00-00

These "Middle Five Digits" indicate the type of part i.e., piston, rings, lower units, etc. The five digits are broken down as follows:

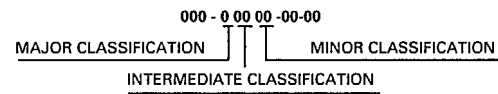

The "Major Classification" indicates the section to which the parts belong, i.e., engine, electrical etc. The "Intermediate" and "Minor Classifications" indicate more specific details.

Example:

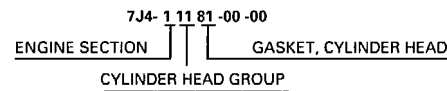

DESIGN CODE NUMBER: 000-00000-00-00

The design code distinguishes like component parts from one another when specification differences are involved. For example, distinguishing a standard size piston ring from an oversized piston ring.

Example:

7J4-11610- 0 0-00 Standard Piston Ring Set for EF2800
7J4-11610- 2 0-00 Oversize Piston Ring Set for EF2800

DESIGN CHANGE CODE NUMBER: 000-00000-00-00

This code number is used to identify a difference between a new component part and old one when a new part is created by changing the old one.

Example: EF2800

7J4-11610-0 0-00 PISTON RING SET, STD. - ORIGINAL
7J4-11610-0 1-00 PISTON RING SET, STD. - FIRST DESIGN CHANGE

Only major changes to performance, durability, quality, appearance, cost or interchangeability will affect a part number change.

COLOR CODE & SIZE CODE NUMBER: 000-00000-00-00

When applicable, the last two digits of the part number identify:

1. Color Code: The painted color or type of plating or surface treatment used on certain parts.
2. Size Code: The last two digits are also used to show the size of parts (mm). Such as the thickness of shims or the size of pistons.

HARDWARE (Fastener) PART NUMBER CONFIGURATION:

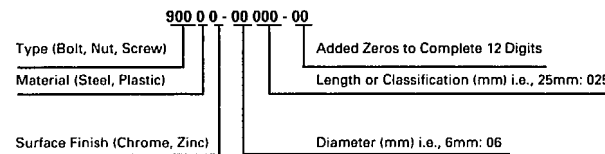

TYPE:

A fastener part number always begins with the number "9" followed by either a 0, 1, 2, 3, 4, 5, 6, 7 or 8 designating one of eight major divisions within this group.

FOREWORD

Example:

- 9 0 000-00000-00 "0" designates various types.
- 9 1 000-00000-00 "1" designates bolts, cotter pins, etc.
- 9 2 000-00000-00 "2" designates screw, nuts, etc.
- 9 3 000-00000-00 "3" designates oil seals, o-rings, bearings, etc.
- 9 4 000-00000-00 "4" designates spark plugs.
- 9 5 000-00000-00 "5" designates bolts and nuts.
- 9 7 000-00000-00 "7" designates ISO bolts.
- 9 8 000-00000-00 "8" designates ISO screws and nuts.

The only major divisions which the mechanic should become familiar with are those related to the general hardware (nuts, bolts, and washers), since these are the most commonly used and most often replaced items. By knowing how to interpret the part number, the dimensions of a piece of hardware can be determined. This can be very helpful during major engine repair, and general parts replacement.

BOLT EXAMPLE:

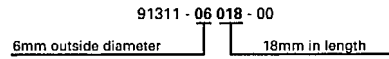

EXCEPTION:

It is NOT possible to identify the LENGTH of bolts having a 901 prefix. Only the bolt diameter can be identified with this number.

NUT AND WASHER EXAMPLE:

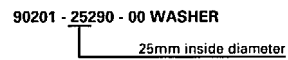
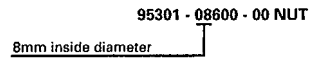

CARBURETOR

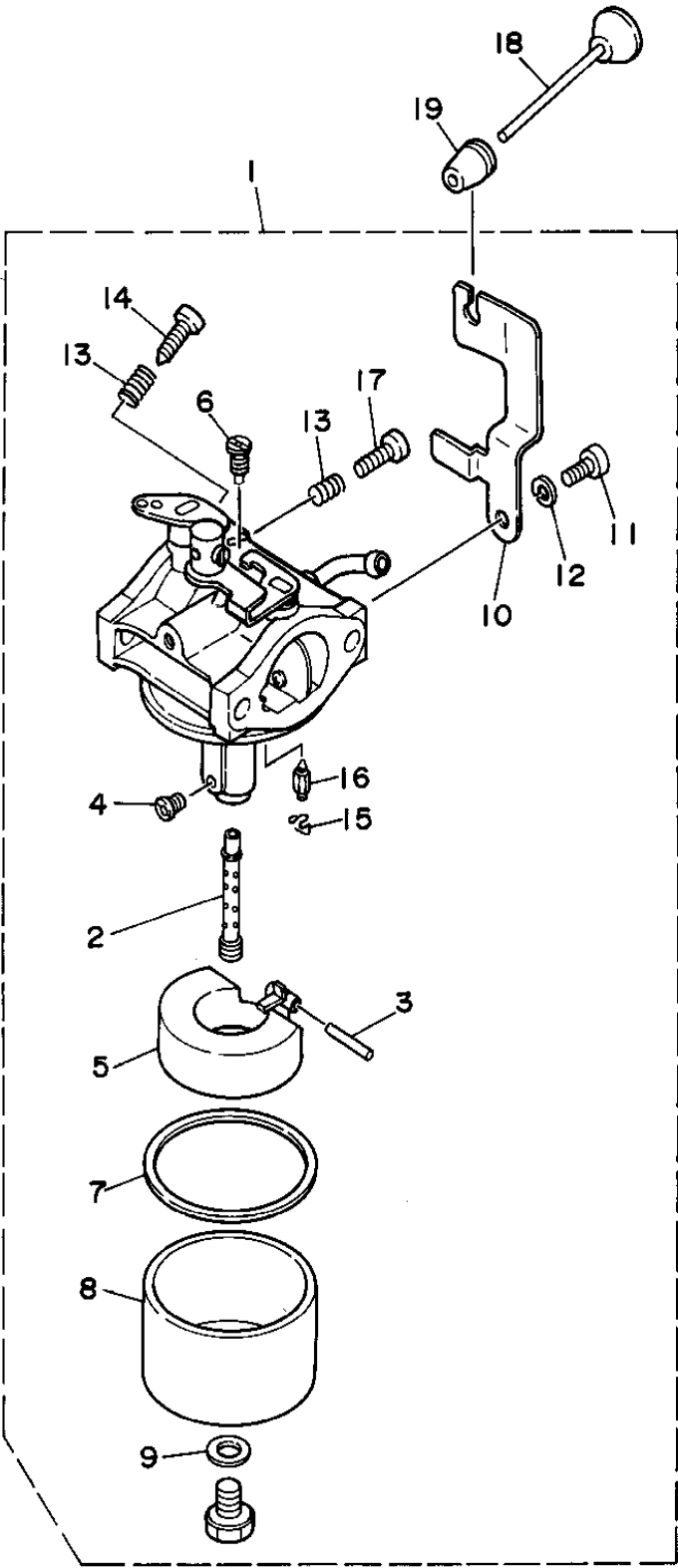

Ref. No.	Part Number	Description	Qty	Remarks
1	YF1-26574-41-01	CARBURETOR ASSEMBLY 1 (7MB-14101-01-00)	1	
2	7MB-14941-4H-00	. NOZZLE, MAIN	1	
3	22F-14186-00-00	. PIN, FLOAT	1	
4	830-14231-20-00	. JET, MAIN (#100)	1	
5	7LG-14185-00-00	. FLOAT	1	
6	620-1414J-15-00	. JET, PILOT	1	
7	7G0-14181-00-00	. BODY, FLOAT CHAMBER 1	1	
	7G0-14184-00-00	. GASKET, FLOAT CHAMBER	1	
9	7G0-14227-00-00	. WASHER	1	
10	7MB-14291-00-00	. BRACKET 1	1	
11	98580-05010-00	. SCREW, PAN HEAD	1	
12	92990-05100-00	. WASHER, SPRING	1	
13	73A-14212-00-00	. SPRING, PILOT ADJUSTING	2	
14	8M8-14211-00-00	. SCREW, PILOT ADJUSTING	1	
15	7E1-14159-00-00	. CLIP	1	
16	7LG-14150-11-00	. NEEDLE ASSEMBLY	1	
17	7LG-14990-00-00	. SCREW	1	
18	796-14583-00-00	LEVER, CHOKE	1	
19	796-14445-00-00	GROMMET	1	

7MB1110-9070

EXHAUST

Ref. No.	Part Number	Description	Qty	Remarks
1	7LL-14780-00-00	SPARK ARRESTER	1	
2	7LL-14786-00-00	. ARRESTER, SPARK	1	
3	97701-40506-00	. SCREW, TAPPING	1	
4	7LL-14718-00-98	PROTECTOR, MUFFLER 1	1	LOW GLOSS BLACK
5	7LL-14728-00-98	PROTECTOR, MUFFLER 2	1	LOW GLOSS BLACK
6	95826-06010-00	BOLT, FLANGE	5	
7	95811-06016-00	BOLT, FLANGE (95801-06016)	2	
8	90170-06328-00	NUT	1	
9	7LG-12658-00-00	DAMPER, AIR SHROUD 1	1	
10	7LL-22875-00-00	SEAL 3	5	
11	95380-06600-00	NUT, HEXAGON	1	
12	7LG-22876-00-00	SEAL 4	1	
13	YF1-26571-22-31	GASKET, EXHAUST	1	
14	7LG-14661-00-00	BOLT, STUD	2	

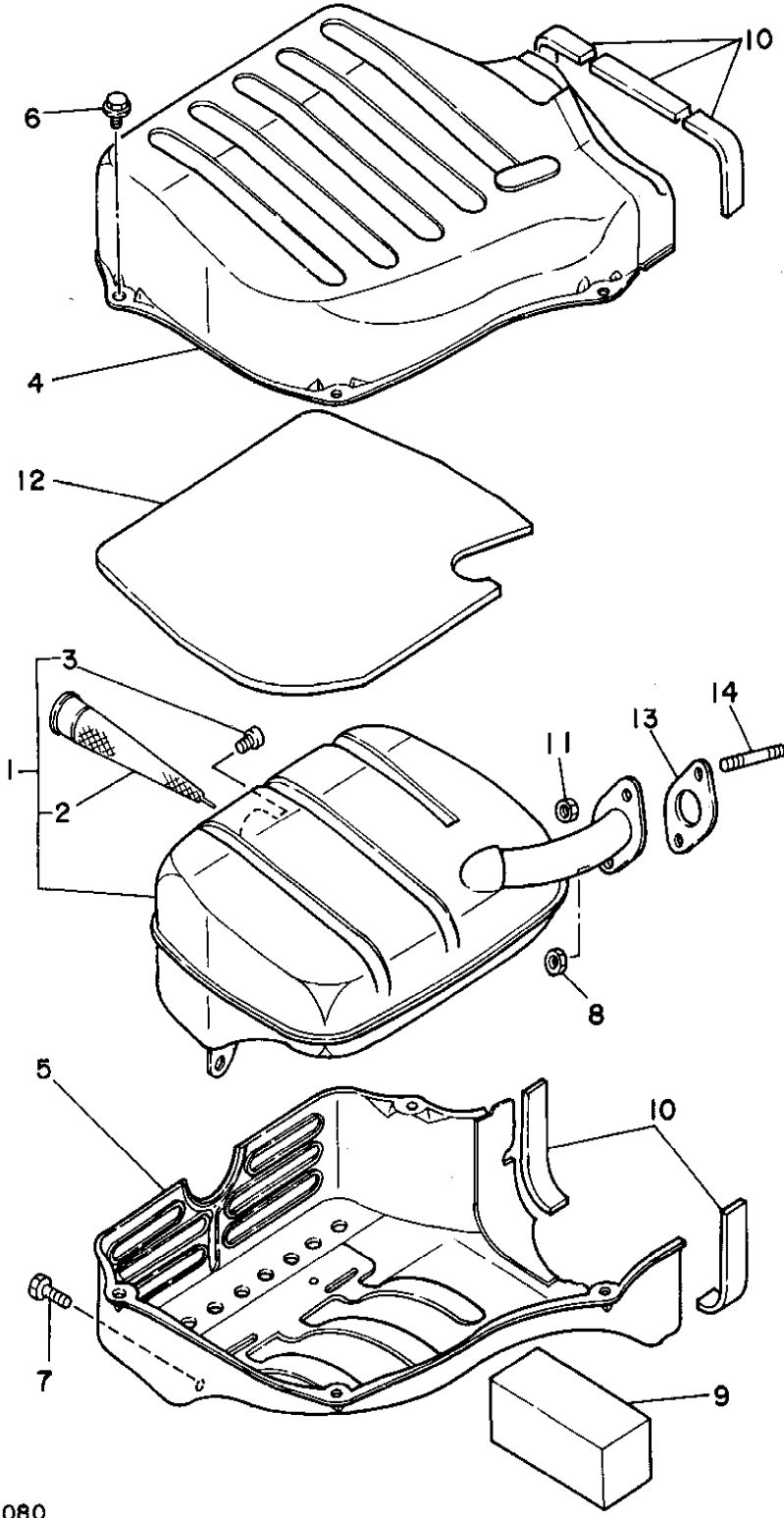

7LL110-8080

CRANKSHAFT - PISTON

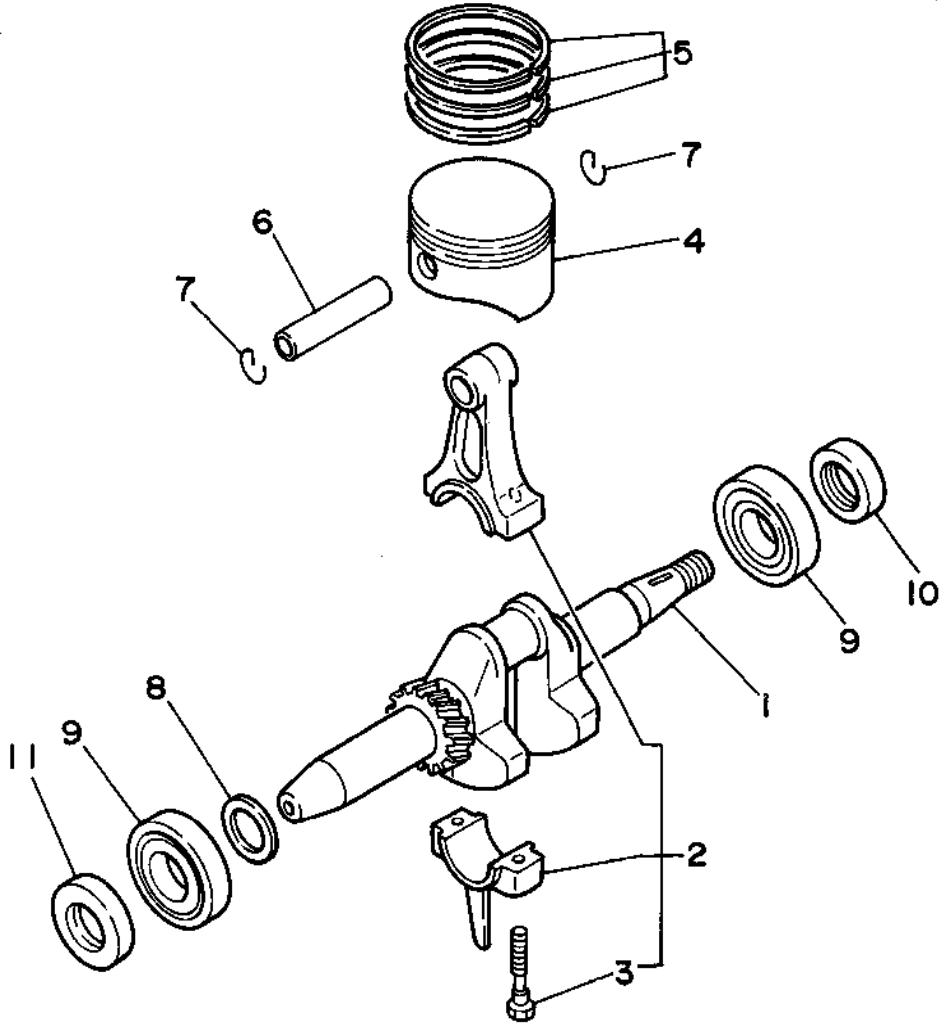

7LH400-8020

Ref. No.	Part Number	Description	Qty	Remarks
1	YF1-26572-30-31	CRANKSHAFT	1	
2	YF1-26532-20-11	CONNECTING ROD ASSEMBLY	1	
3	7LG-11654-00-00	. BOLT, CON ROD	2	
4	YF1-26572-11-11	PISTON (STD)	1	
	YF1-26572-19-11	PISTON (0.50MM O/S)	1	AP
	YF1-26572-19-21	PISTON (0.25MM O/S)	1	AP
5	YF1-26572-10-51	PISTON RING SET (STD)	1	
	YF1-26572-10-91	PISTON RING SET (0.50MM O/S)	1	AP
	YF1-26572-11-01	PISTON RING SET (0.25MM O/S)	1	AP
6	YF1-26312-13-11	PIN, PISTON	1	
7	YF1-36312-13-31	CIRCLIP	2	
8	7LL-11561-00-00	SHIM, CRANK 1	1	UR
	7LL-11561-10-00	SHIM, CRANK 1	1	UR
	7LL-11561-20-00	SHIM, CRANK 1	1	UR
9	93306-20529-00	BEARING (B6205C4)	2	
10	YF0-95000-00-23	OIL SEAL	1	
11	YF1-28660-44-61	OIL SEAL	1	

CAMSHAFT - VALVE

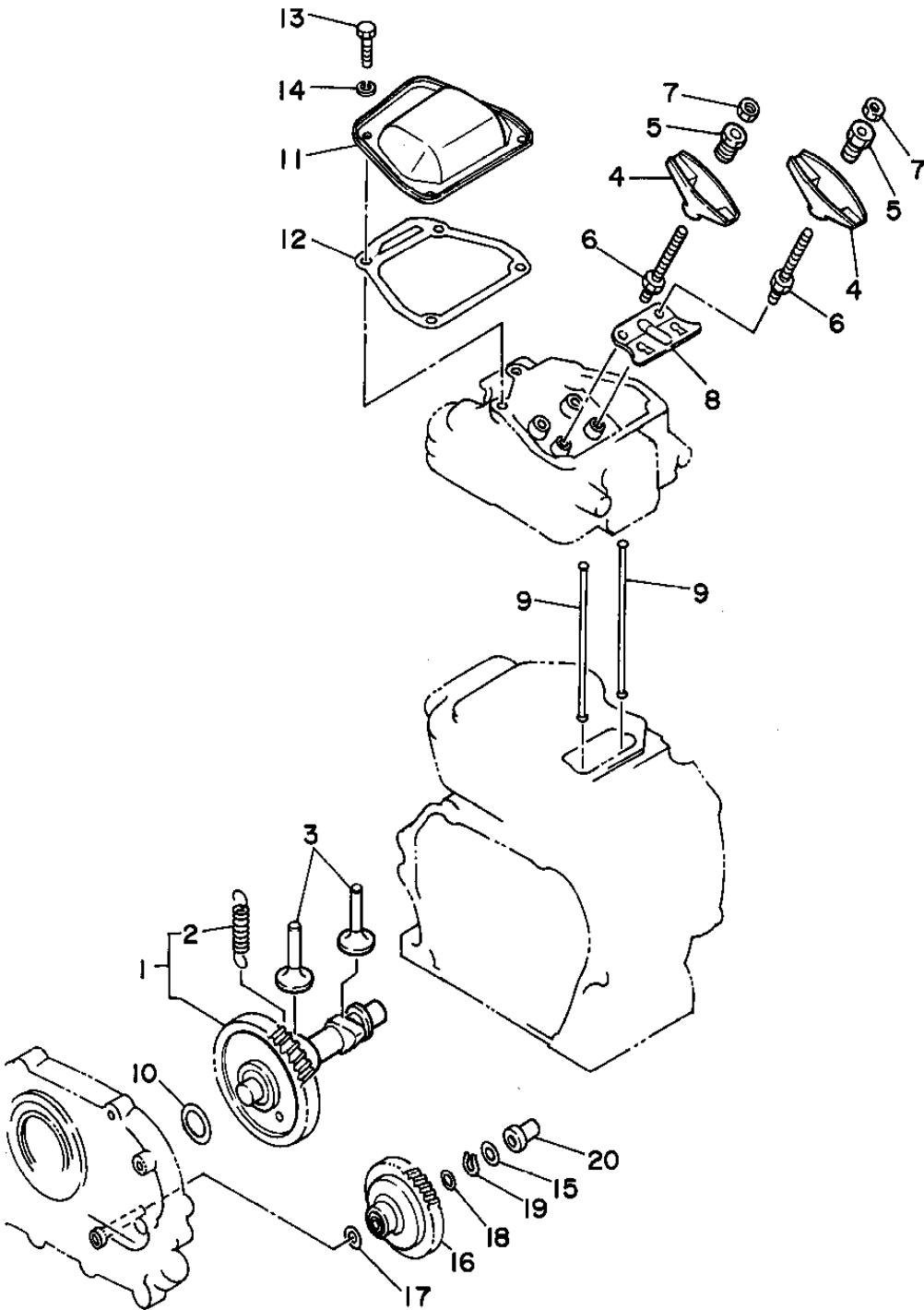

Ref. No.	Part Number	Description	Qty	Remarks
1	YF1-26571-60-11	CAMSHAFT ASSEMBLY	1	
2	YF1-23146-62-82	. SPRING, DECOMPRESS		
	(YF1-23146-62-80)		1	
3	YF1-26311-55-51	LIFTER, VALVE	2	
4	YF1-26311-41-11	ARM, VALVE ROCKER	2	
5	YF1-26311-42-31	PIVOT, ROCKER ARM	2	
6	YF1-26319-10-12	BOLT	2	
7	YF1-26311-42-41	NUT, LOCK	2	
8	YF1-26531-51-41	GUIDE, PUSH ROD	1	
9	YF1-26531-51-12	ROD, VALVE PUSH	2	
10	7LL-12279-00-00	PLATE (0.20MM)	1	UR
	7LL-12279-10-00	PLATE (0.25MM)	1	UR
	7LL-12279-20-00	PLATE	1	UR
11	YF1-26431-45-11	COVER, CYLINDER HEAD	1	
12	YF1-26431-45-21	GASKET, CYLINDER	1	
13	97313-06014-00	BOLT, HEXAGON	4	
14	92990-06100-00	WASHER, SPRING	4	
15	YF1-26475-54-61	WASHER, THRUST		
	(YF1-26475-54-60)		1	
16	YF1-26475-52-91	FLYWEIGHT SHAFT		
	ASSEMBLY		1	
17	90201-06057-00	WASHER, PLATE	1	
18	YF1-36415-53-33	WASHER	1	
19	YF1-36415-53-63	STOPPER	1	
20	YF1-39015-54-51	COLLAR	1	

7LH400-8040

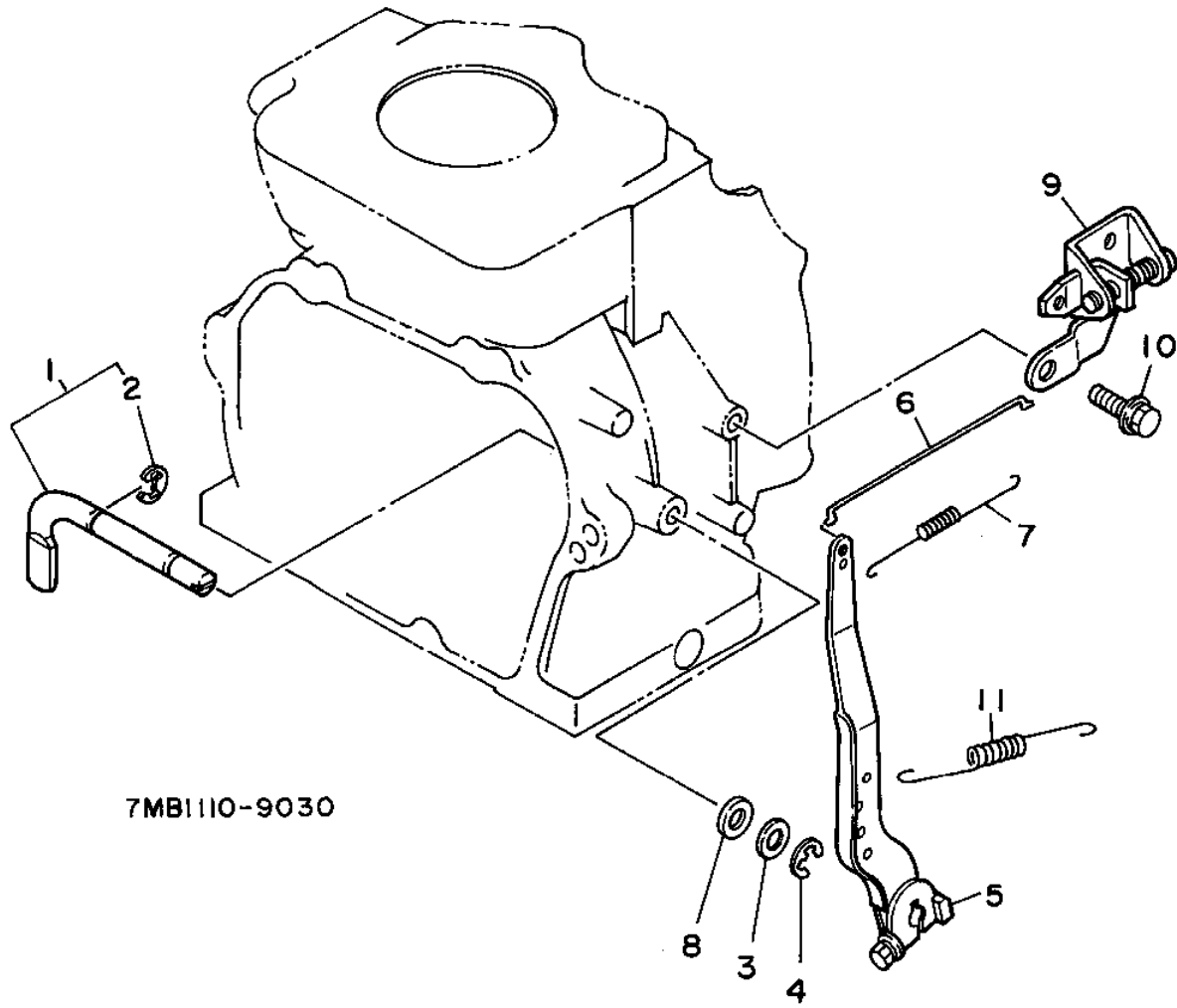

GOVERNOR

Ref. No.	Part Number	Description	Qty	Remarks
1	YF1-26435-61-01	GOVERNOR SHAFT	1	
2	7LG-11911-00-00	. RETAINER	1	
3	92990-08600-00	WASHER, PLATE	1	
4	7LG-11911-00-00	RETAINER	1	
5	YF1-26535-60-22	ARM, GOVERNOR	1	
6	YF1-26535-63-51	ROD, LINK	1	
7	YF1-26535-63-91	SPRING, COIL	1	
8	7LG-11995-00-00	SEAL, HOUSING	1	
9	YF1-26475-70-11	CONTROLLER ASSEMBLY (YF1-26475-70-10)	1	
10	7LG-11982-00-00	BOLT, HOLDER	1	
11	90506-12434-00	SPRING, TENSION	1	

AIR FILTER

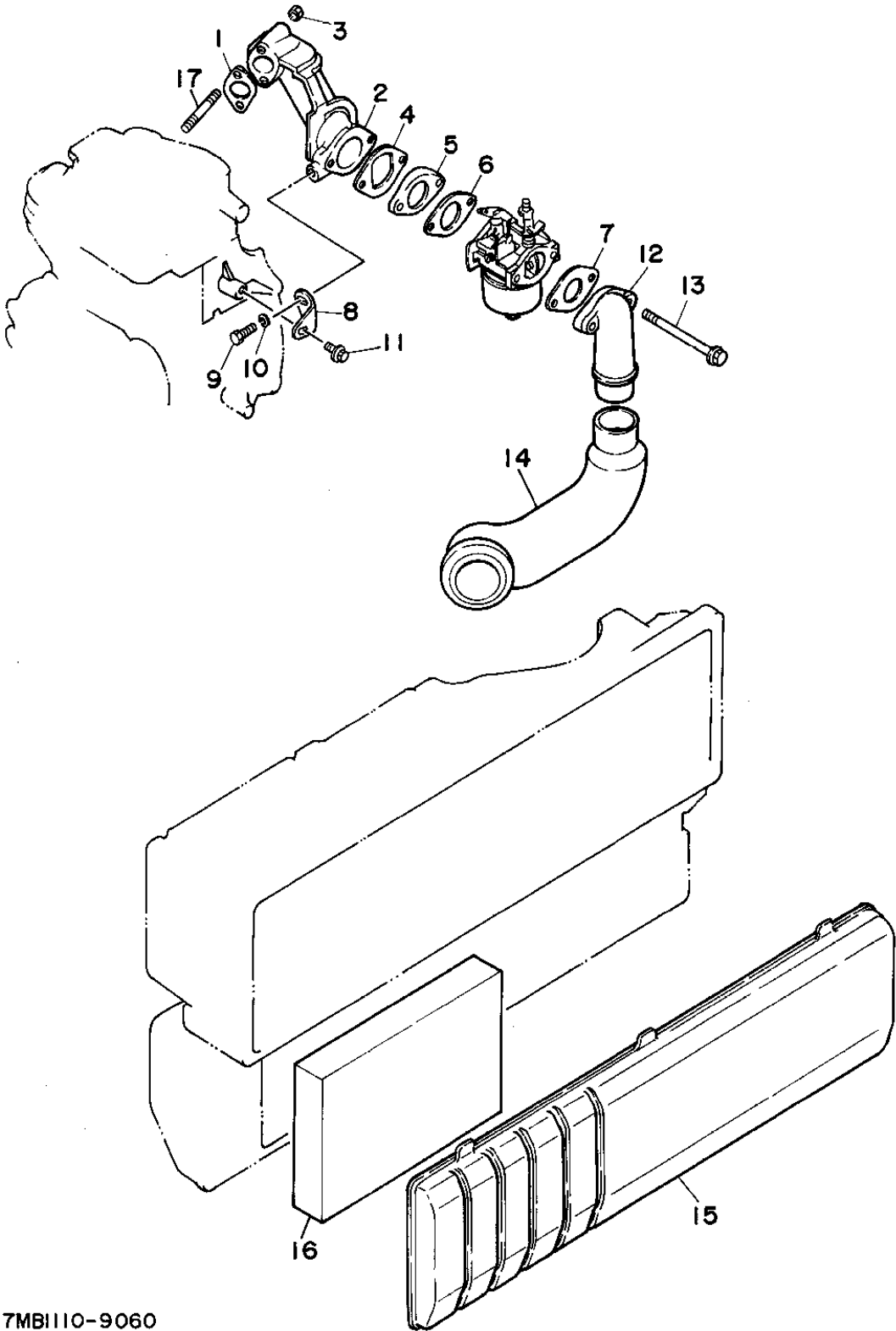

Ref. No.	Part Number	Description	Qty	Remarks
1	YF1-26571-18-21	GASKET, MANIFOLD	1	
2	YF1-26531-18-12	MANIFOLD, INTAKE	1	
3	95701-06500-00	NUT, FLANGE	2	
4	YF1-26574-61-61	GASKET	1	
5	YF1-26534-61-52	JOINT	1	
6	YF1-34844-61-10	GASKET (7LG-14165-10-00)	1	
7	YF1-26471-15-11	GASKET	1	
8	YF1-26431-17-91	BRACKET (YF1-26431-17-90)	1	
9	97013-06012-00	BOLT	1	
10	92990-06100-00	WASHER, SPRING	1	
11	90109-06513-00	BOLT	1	
12	7LG-14453-00-00	JOINT, AIR CLNR 1	1	
13	95811-06080-00	BOLT, FLANGE	2	
14	7MB-14463-00-00	JOINT, AIR CLEANER 2	1	
15	7LR-14412-01-00	CAP, CLEANER CASE (7LR-14412-00)	1	
16	7LR-14451-00-00	ELEMENT, AIR CLNR	1	
17	7LG-13558-00-00	BOLT, STUD	2	

7MB110-9060

YG300S

AIR SHROUD - STARTER

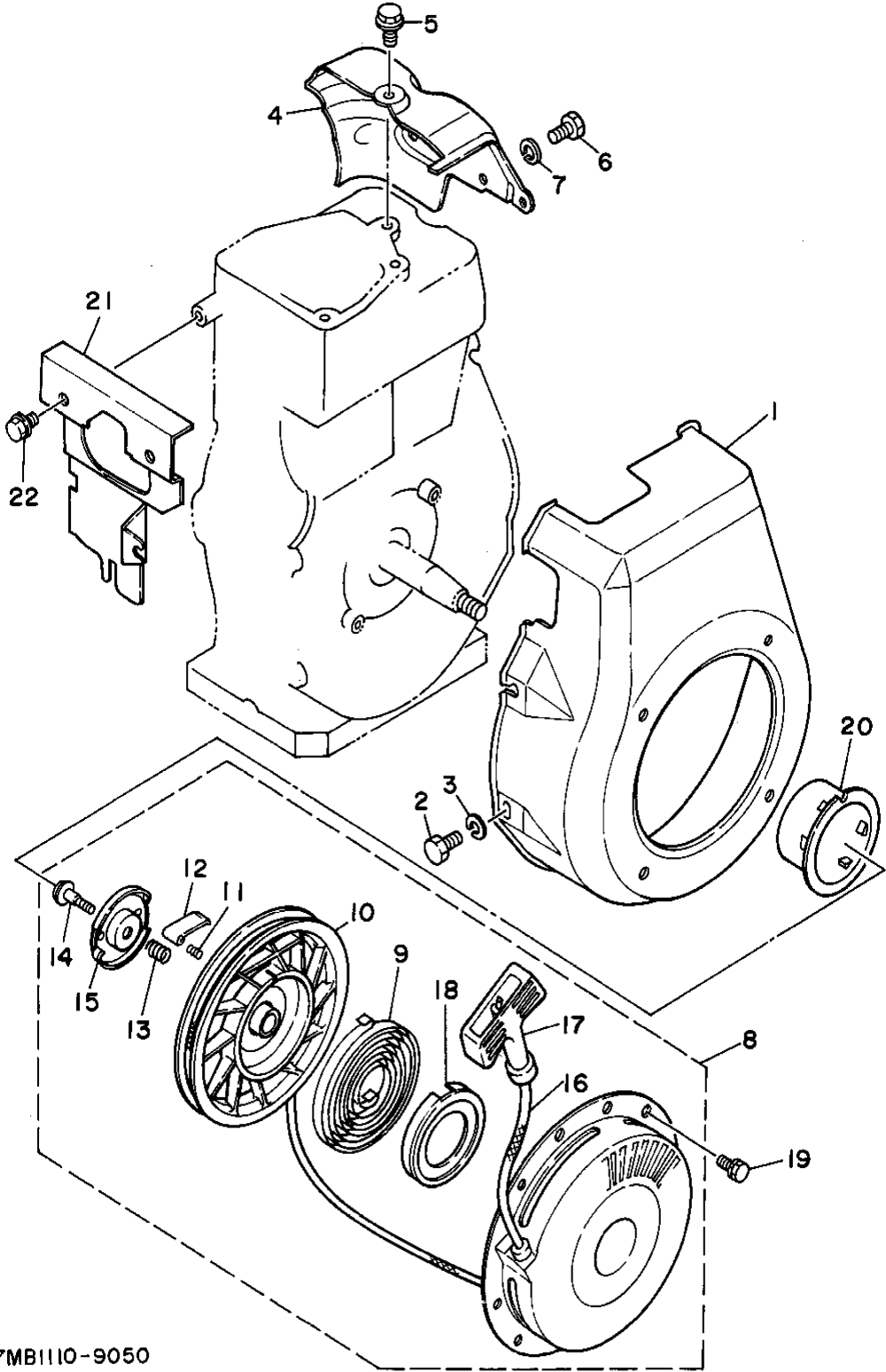

Ref. No.	Part Number	Description	Qty	Remarks
1	YF1-26577-40-41	CASE, FAN	1	
2	97013-06012-00	BOLT	4	
3	92990-06600-00	WASHER, PLATE	4	
4	YF1-26577-44-81	AIR SHROUD, CYLINDER 1 ...	1	
5	90109-06513-00	BOLT	1	
6	97002-08012-00	BOLT	1	
7	92990-08100-00	WASHER, SPRING	1	
8	YF1-26476-10-81	STARTER ASSEMBLY	1	
9	YF1-26476-15-41	. SPRING, STARTER	1	
10	YF1-26476-15-21	. DRUM, SHEAVE	1	
11	7X9-15743-00-00	. CLIP, DRIVE PAWL	2	
12	YF1-26476-15-31	. PAWL, DRIVE	2	
13	YF1-36266-18-51	. SPRING, DRIVE PLATE	1	
14	7X9-15768-00-00	. BOLT	1	
15	YF1-26476-16-21	. PLATE, DRIVE	1	
16	YF1-23546-16-51	. WIRE, STARTER	1	
17	YF1-25216-16-71	. HANDLE, STARTER	1	
18	7LG-15766-00-00	. CASE, SPRING LH	1	
19	YF0-12225-06-08	BOLT	4	
20	7LL-15723-00-00	PULLEY, STARTER	1	
21	7LL-12652-00-00	AIR SHROUD, CYLINDER 2 ...	1	
22	95023-08012-00	BOLT	2	

7MB1110-9050

MAGNETO

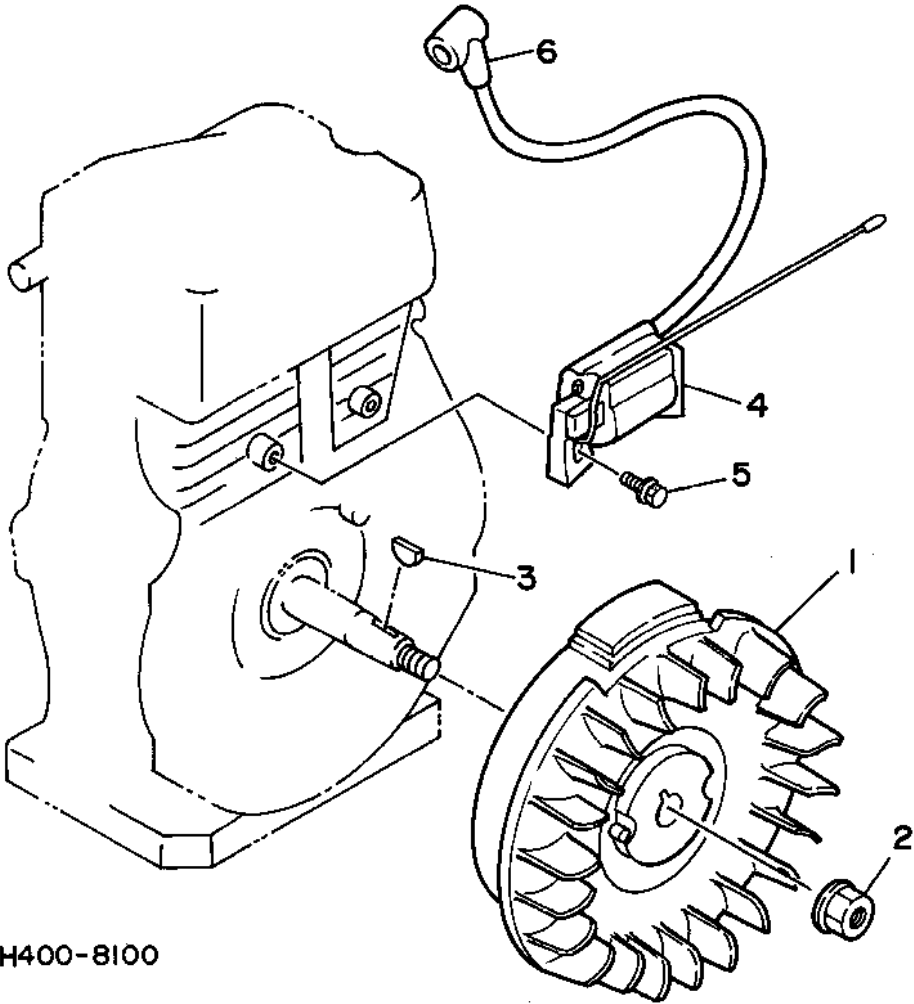

7LH400-8100

Ref. No.	Part Number	Description	Qty	Remarks
1	YF1-26576-77-52	ROTOR ASSEMBLY	1	
2	7LL-11459-00-00	NUT, SPECIAL	1	
3	YF1-23319-52-31	KEY, WOODRUFF (YF1-23319-52-30)	1	
4	YF1-26436-70-51	T.C.I. UNIT ASSEMBLY	1	
5	YF1-38019-11-21	BOLT (YF1-38019-11-20)	2	
6	7LG-82370-00-00	PLUG CAP ASSEMBLY	1	

FRAME - FUEL TANK

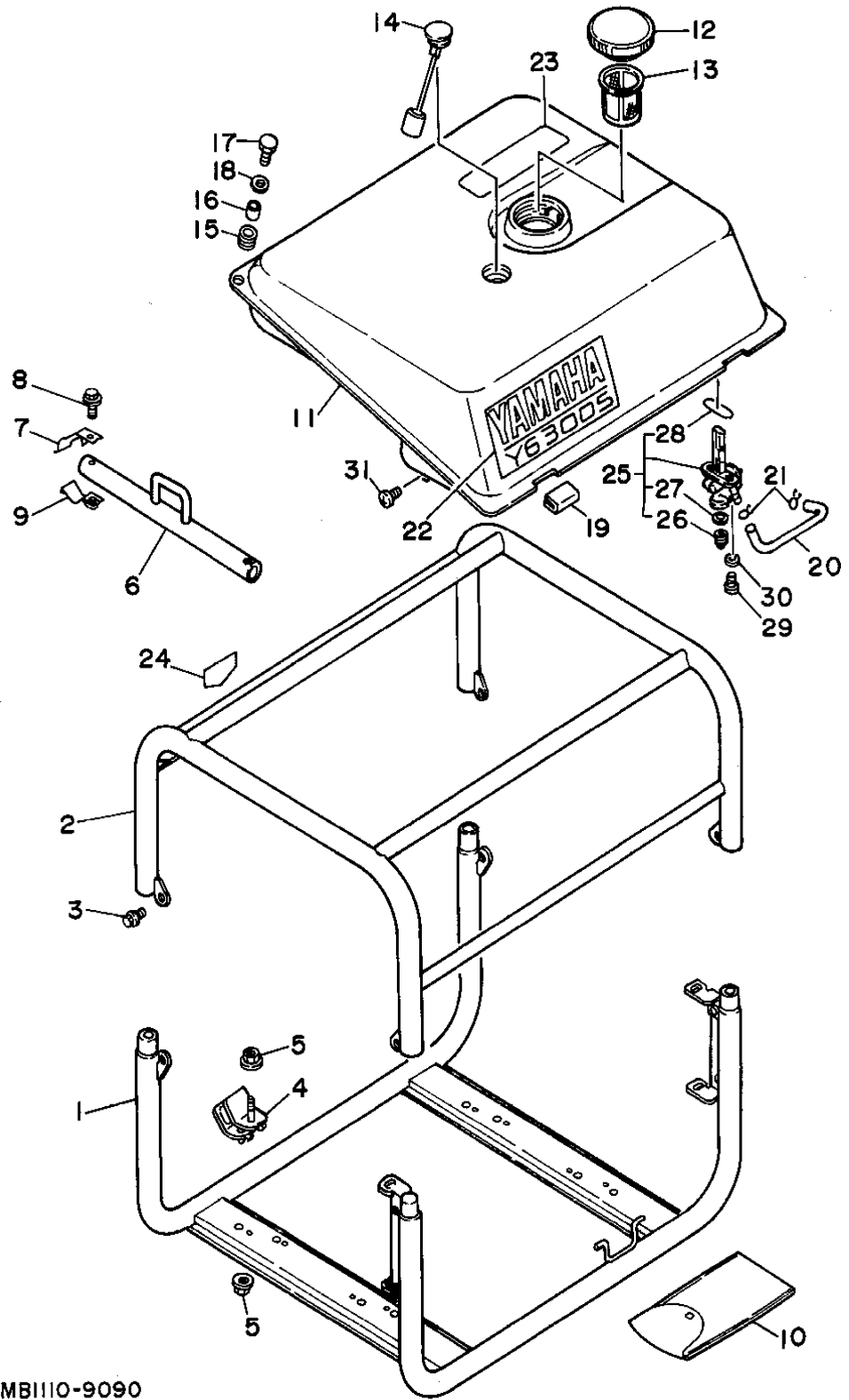

Ref. No.	Part Number	Description	Qty	Remarks
1	7MB-22840-00-00	FRAME COMP	1	
2	7MC-22850-01-00	FRAME COMP. 2	1	
3	95811-06012-00	BOLT, FLANGE	4	
4	7LG-22891-00-00	INSULATOR, MOUNTING	4	
5	95701-08500-00	NUT, FLANGE	8	
6	7MC-11119-00-00	HANGER, ENGINE	1	
7	7MC-1112F-00-00	PLATE 2	2	
8	95811-08035-00	BOLT, FLANGE	2	
9	7MC-1111F-00-00	PLATE	2	
10	79W-W2810-00-00	TOOL KIT	1	
11	7MD-24110-01-NJ	FUEL TANK	1	FARAWAY BLUE
12	7V5-24610-01-00	CAP ASSEMBLY	1	
13	630-24167-00-00	STRAINER	1	
14	73A-85710-01-00	FUEL LVL GAUGE ASSEMBLY	1	
15	90480-12475-00	GROMMET	2	
16	90387-08747-00	COLLAR	2	
17	97001-06020-00	BOLT	2	
18	90201-06067-00	WASHER, PLATE	2	
19	7LG-24181-00-00	DAMPER, LOCATING 1	2	
20	90445-10133-00	HOSE	1	
21	90467-09006-00	CLIP	2	
22	7MB-24161-00-00	EMBLEM 1 (YG300S)	1	
23	73T-24162-10-00	EMBLEM 2	1	
24	7FL-2415A-10-00	LABEL, CAUTION	1	
25	7MB-24500-00-00	FUEL COCK ASSEMBLY	1	
26	7J3-24521-00-00	. CUP, FILTER	1	
27	4X8-24565-00-00	. GASKET	1	
28	2W6-24512-00-00	. GASKET	1	
29	90149-06011-00	SCREW	2	

CONTINUED ON NEXT FRAME ➤

7MB1110-9090

YG300S

FRAME - FUEL TANK

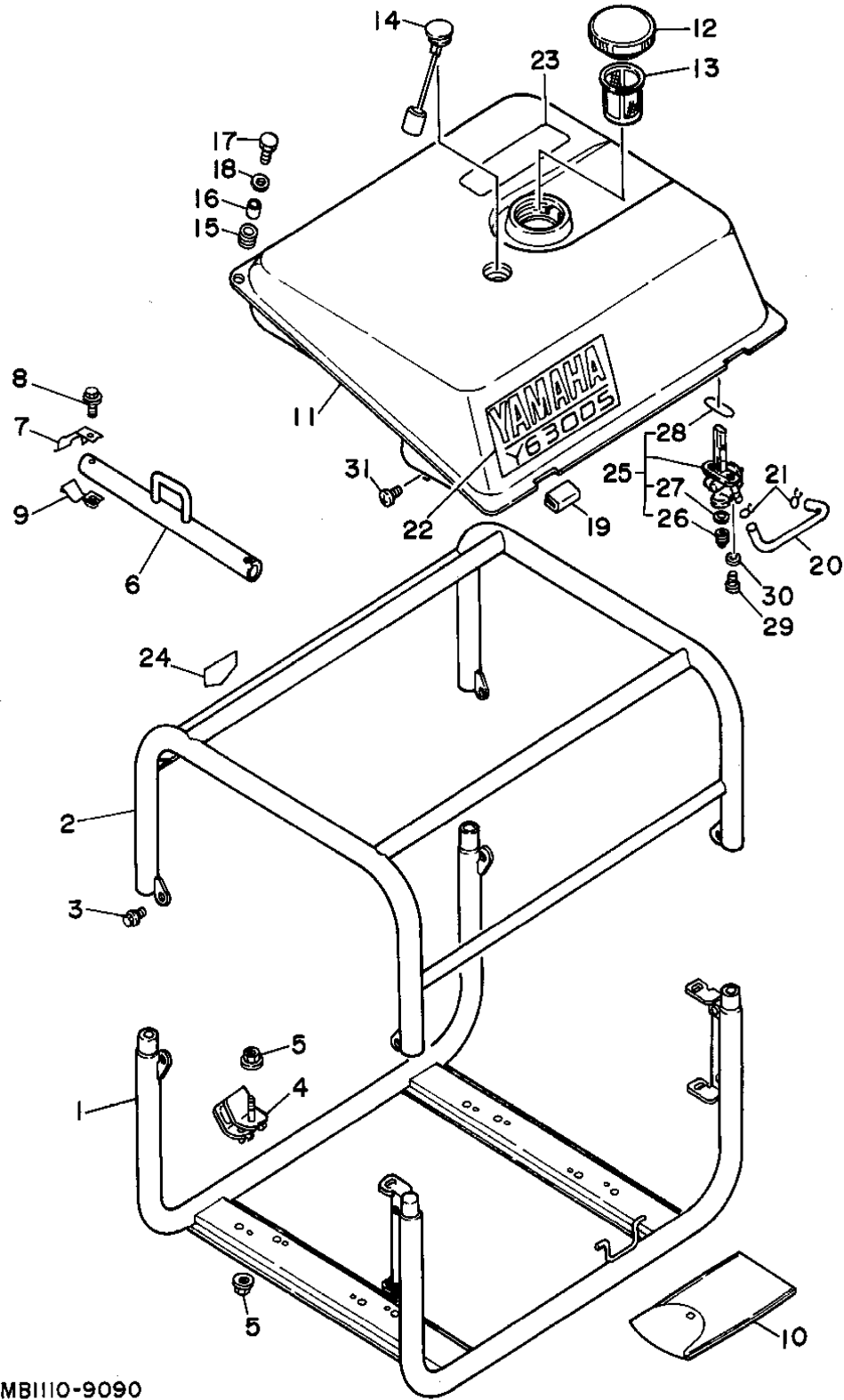

Ref. No.	Part Number	Description	Qty	Remarks
30	90202-05193-00	WASHER, PLATE	2	
31	98580-05010-00	SCREW, PAN HEAD	1	

7MB1110-9090

YG300S

GENERATOR

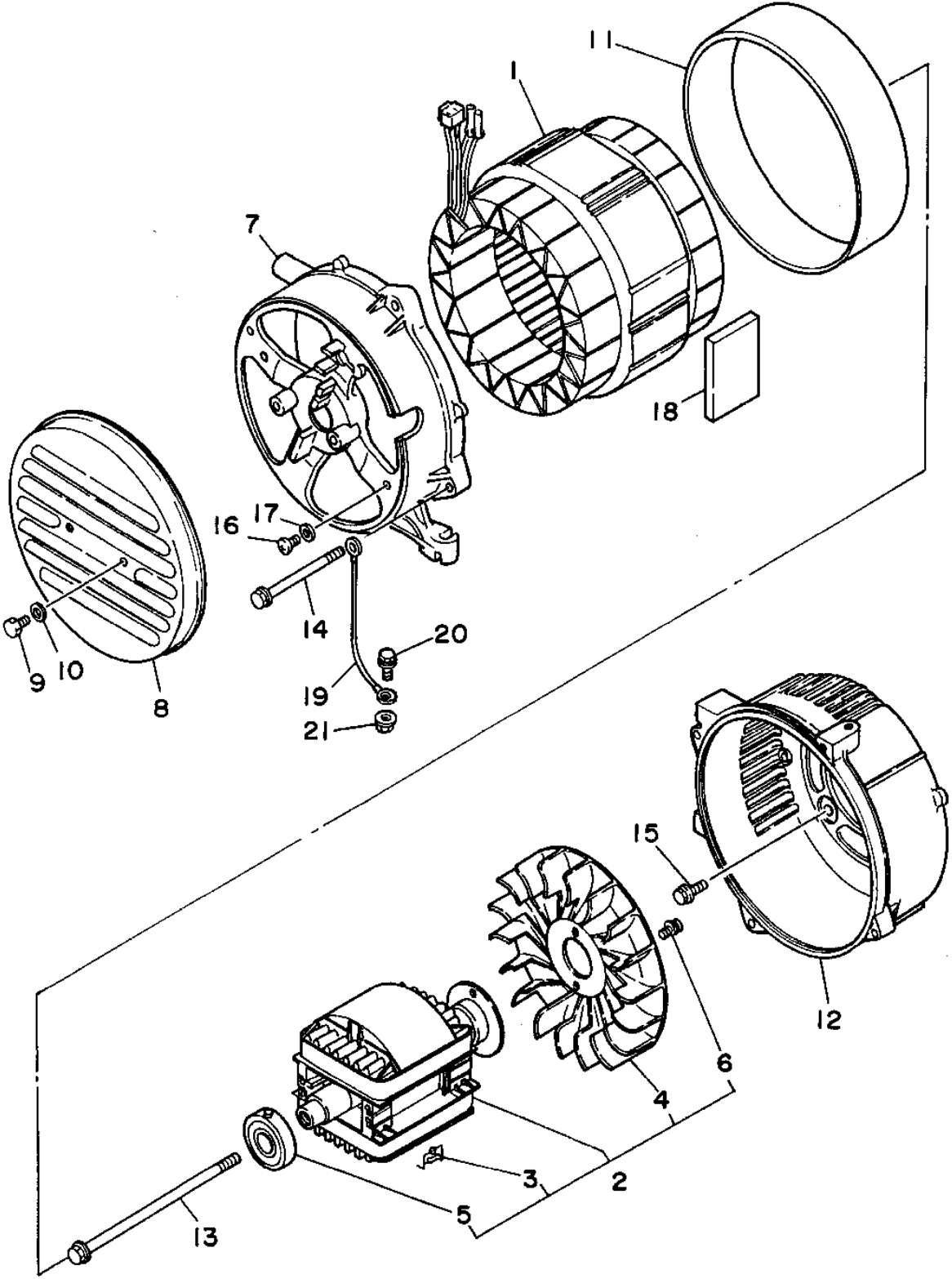

Ref. No.	Part Number	Description	Qty	Remarks
1	7MB-87150-90-00	STATOR ASSEMBLY (120V/60HZ)	1	
2	7LL-87160-00-00	ROTOR ASSEMBLY	1	
3	75J-87115-01-00	. RECTIFIER ASSEMBLY 2	4	
4	7LG-87172-00-00	. FAN, GENERATOR	1	
5	93306-20328-00	. BEARING	1	
6	90159-06032-00	. SCREW, WITH WASHER	2	
7	7LG-87131-00-00	FRAME, REAR	1	
8	7LG-87174-00-NJ	COVER, REAR END	1	FARAWAY BLUE
9	97011-06010-00	BOLT (97021-06010)	2	
10	92901-06600-00	WASHER, PLATE	2	
11	7LL-87153-00-00	COVER, STATOR	1	
12	7LG-87121-00-00	FRAME, FRONT	1	
13	7LL-81152-00-00	BOLT	1	
14	95822-06110-00	BOLT, FLANGE	4	
15	95821-08020-00	BOLT, FLANGE	4	
16	98580-05010-00	SCREW, PAN HEAD	1	
17	92901-05600-00	WASHER, PLATE	1	
18	7LL-87159-00-00	SEAL, STATOR	4	
19	7LG-87139-00-00	LEAD WIRE ASSEMBLY 2	1	
20	95811-06010-00	BOLT, FLANGE	1	
21	95701-06500-00	NUT, FLANGE	1	

7MB1110-9110

CONTROL BOX

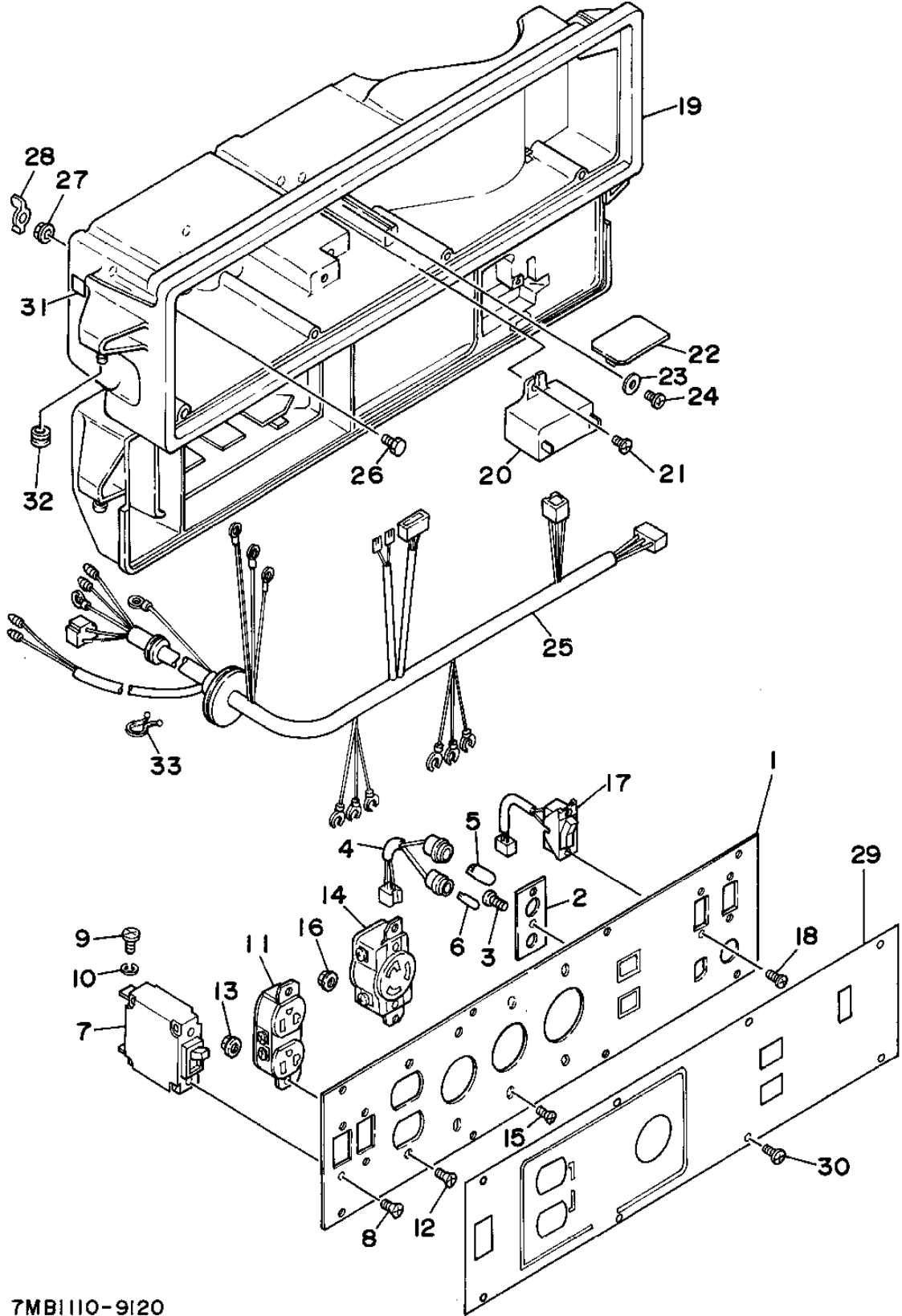

Ref. No.	Part Number	Description	Qty	Remarks
1	7MC-87211-90-00	BOX, CONTROL	1	
2	7LG-87253-00-00	HOLDER, SOCKET	1	
3	97780-30110-00	SCREW, TAPPING	1	
4	7MB-83520-90-00	SOCKET CORD ASSEMBLY ..	1	
5	7LG-87254-00-00	BULB, PILOT LAMP	1	
6	7LG-83531-00-00	BULB, PILOT	1	
7	7LL-87204-00-00	BREAKER	1	
8	98702-04008-00	SCREW, FLAT HEAD	2	
9	98580-06012-00	SCREW, PAN HEAD	2	
10	92990-06100-00	WASHER, SPRING	2	
11	73H-87221-90-00	CONSENT 1 (P&S 5-20R)	1	UR
12	98701-04012-00	SCREW, FLAT HEAD	2	
13	95701-04500-00	NUT, FLANGE	2	
14	7LL-87222-90-00	CONSENT 2 (WCF6312002) ...	1	
15	98701-04012-00	SCREW, FLAT HEAD	2	
16	95701-04500-00	NUT, FLANGE	2	
17	78G-82550-00-00	STOP SWITCH ASSEMBLY ...	1	
18	98702-03006-00	SCREW, FLAT HEAD	2	
19	7LV-87213-00-00	COVER CONTROL BOX	1	
20	7LG-87107-01-00	CONDENSER ASSEMBLY	1	
21	97702-40016-00	SCREW, TAPPING	1	
22	7LG-85690-00-00	OIL WARNING UNIT	1	
23	90201-03013-00	WASHER, PLATE	1	
24	97780-30110-00	SCREW, TAPPING	1	
25	7MB-87226-90-00	WIRE HARNESS ASSEMBLY ..	1	
26	97011-06020-00	BOLT	1	
27	95701-06500-00	NUT, FLANGE	1	
28	90175-06008-00	NUT, WING	1	
29	7MB-87217-90-00	PLATE, CONTROL	1	

CONTINUED ON NEXT FRAME ➤

CONTROL BOX

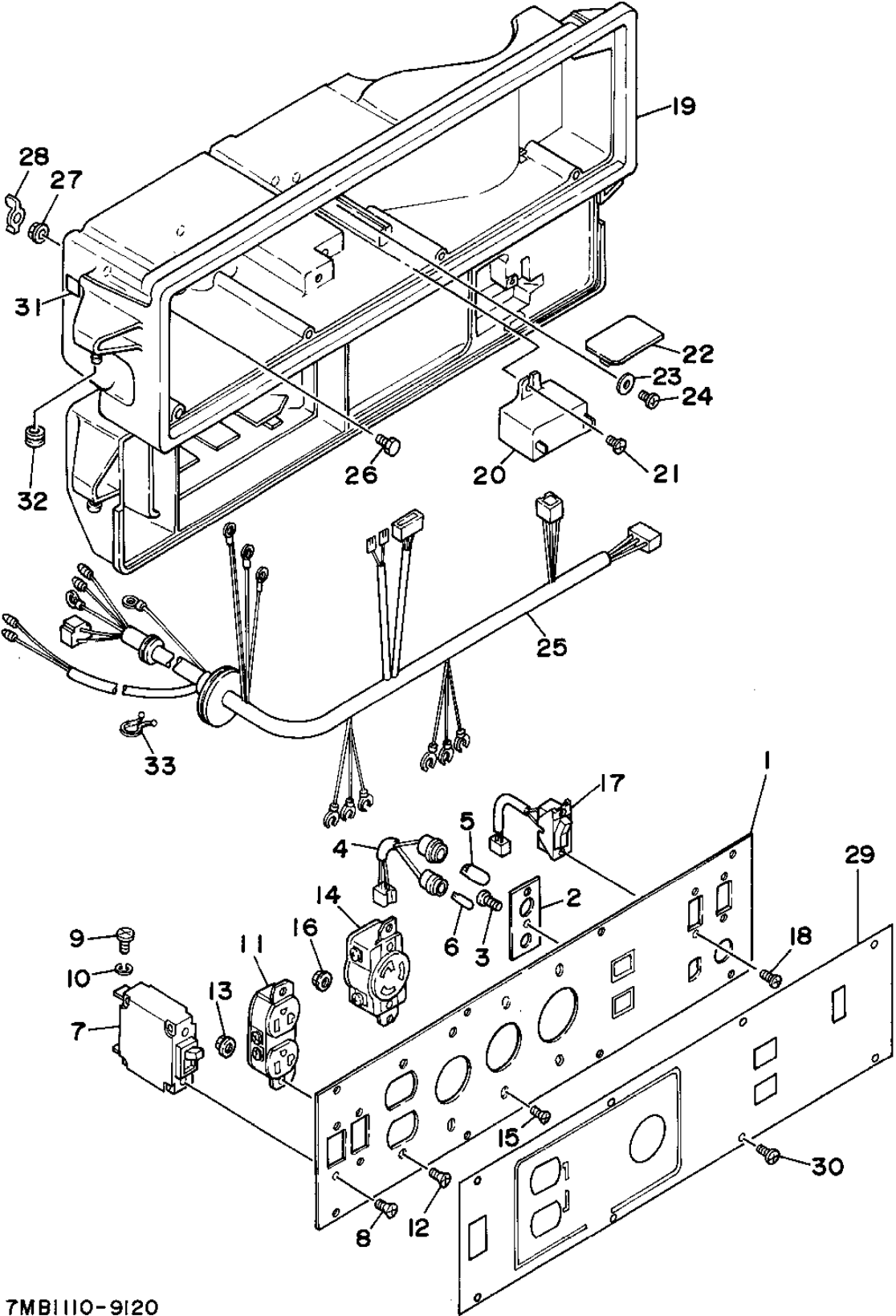

Ref. No.	Part Number	Description	Qty	Remarks
30	97706-40516-00	SCREW, TAPPING	8	
31	7H6-87261-00-00	EMBLEM 1	1	
32	90480-01401-00	GROMMET (41Y)	4	
33	90465-18147-00	CLAMP	1	

7MB1110-9120

CYLINDER - CRANKCASE

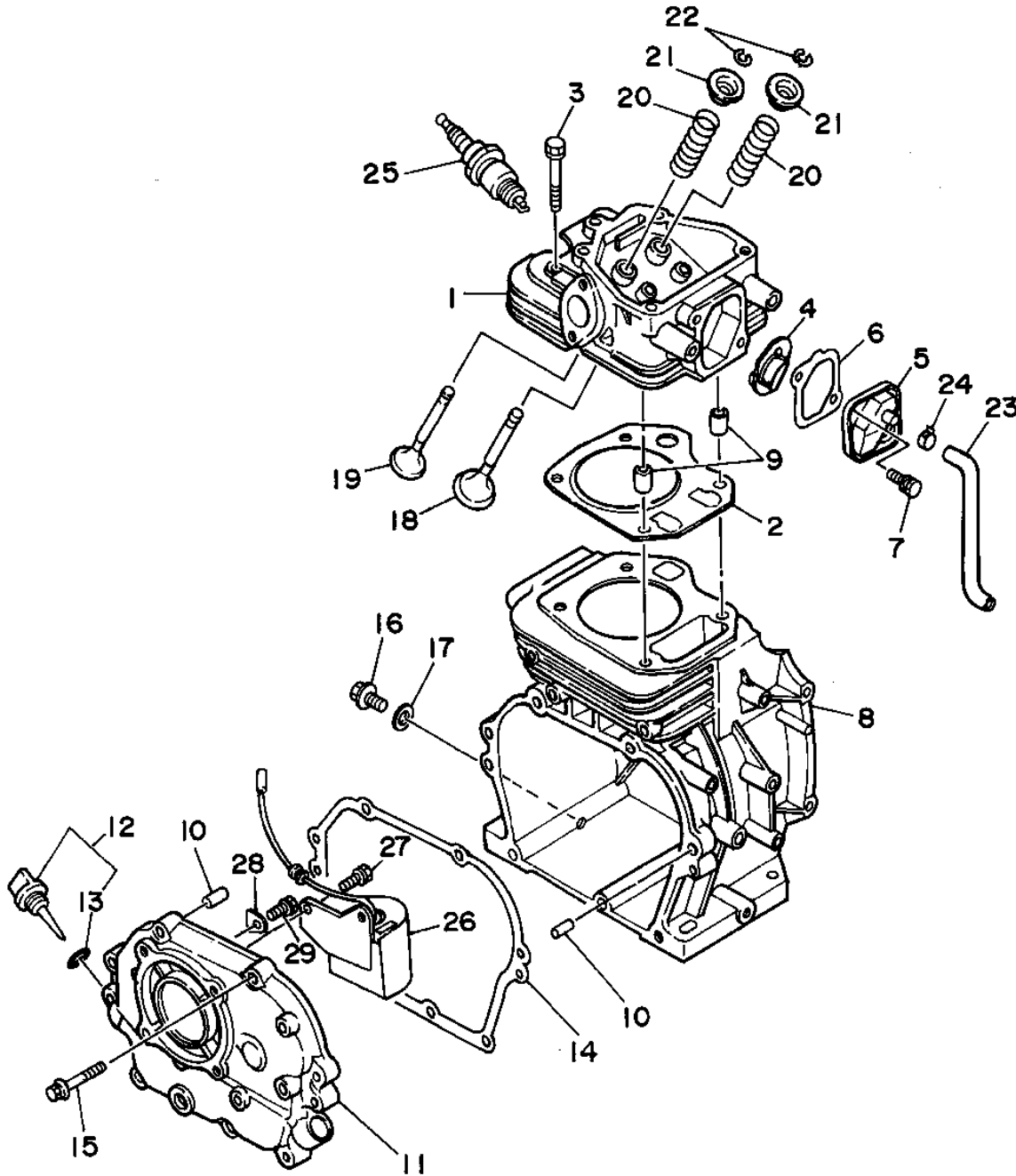

Ref. No.	Part Number	Description	Qty	Remarks
1	YF1-26530-30-41	HEAD, CYLINDER	1	
2	YF1-26530-33-12	GASKET, CYLINDER HEAD	1	
3	7LG-1119E-00-00	BOLT, COVER HEAD	4	
4	YF1-26430-50-12	BREATHER ASSEMBLY	1	
5	YF1-26430-54-12	COVER, BREATHER	1	
6	YF1-26430-54-32	GASKET, BREATHER	1	
7	90109-06513-00	BOLT	2	
8	YF1-26570-21-12	CRANKCASE 1	1	
9	7LG-15181-00-00	PIN, DOWEL	2	
10	YF1-33259-45-11	PIN, STRAIGHT (YF1-33259-45-10)	2	
11	YF1-26570-10-51	COVER, CRANKCASE	1	
12	YF1-39013-30-81	PLUG OIL ASSEMBLY	1	
13	YF0-48110-01-60	GASKET, OIL PLUG	1	
14	YF1-26570-13-41	GASKET, CASE COVER	1	
15	7LL-15192-00-00	BOLT, CRCS STUD 1	7	
16	YF1-39013-37-51	PLUG, DRAIN (YF1-39013-37-50)	1	
17	YF0-47240-01-20	GASKET	1	
18	YF1-26531-31-12	VALVE, INTAKE	1	
19	YF1-26531-31-22	VALVE, EXHAUST	1	
20	YF1-26311-32-41	SPRING	2	
21	YF1-26311-33-31	RETAINER, SPRING	2	
22	YF1-26311-33-61	COTTER, VALVE	2	
23	ϕ90-44513-7E-40	HOSE	1	
24	90467-11044-00	CLIP	1	
25	NGK-BPR6H-S0-00	PLUG, SPARK (NGK BP6HS)	1	
26	YF1-26473-95-13	OIL LEVEL GAUGE ASSEMBLY	1	
27	7LG-15193-00-00	BOLT, CRANKCASE STUD 2	2	

CONTINUED ON NEXT FRAME ►

CYLINDER - CRANKCASE

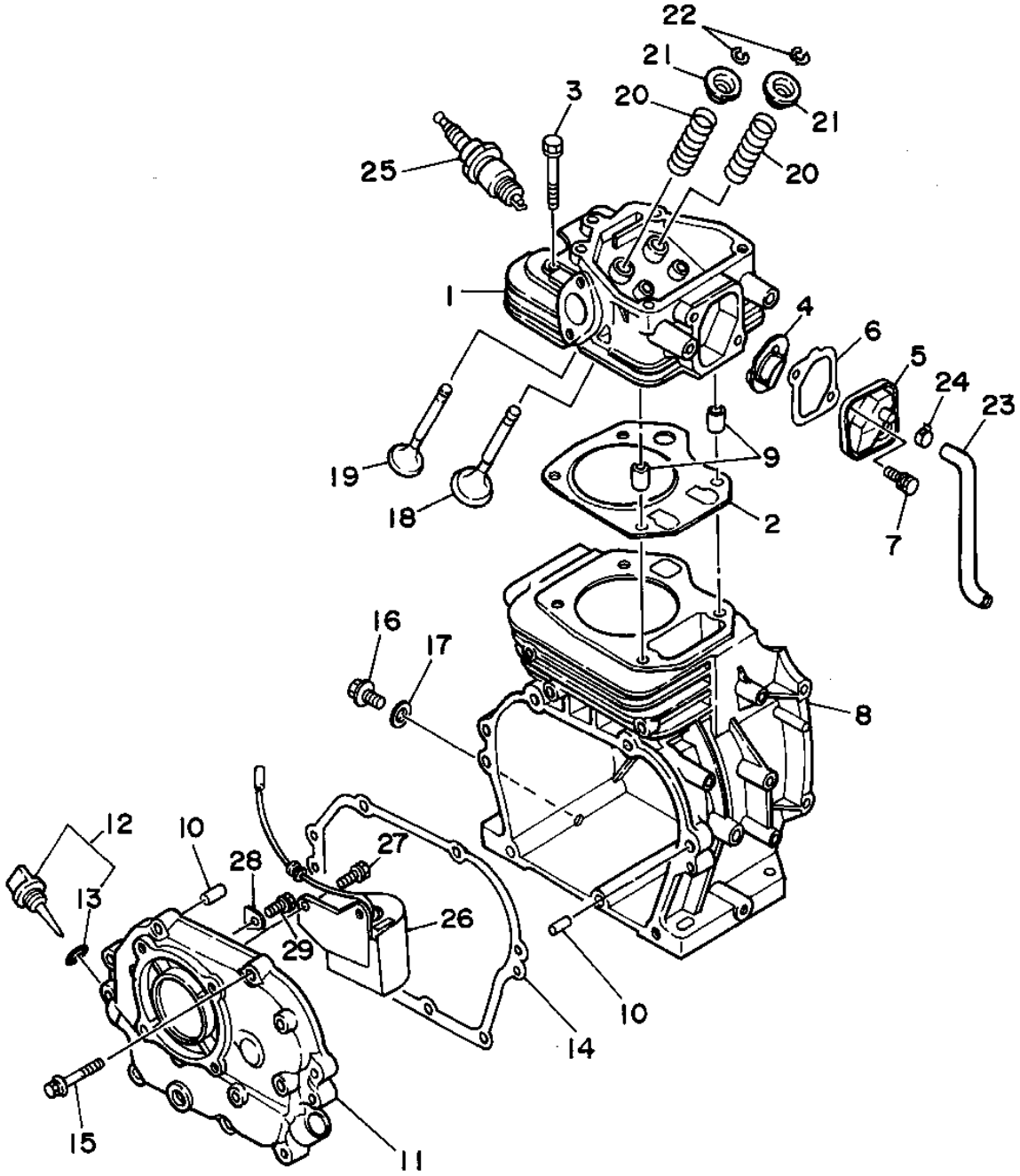











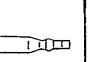

Ref. No.	Part Number	Description	Qty	Remarks
28	7LG-85724-00-00	CLAMP	1	
29	90109-06513-00	BOLT	1	

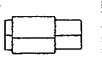
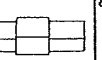
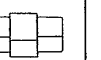
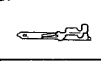
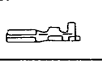
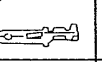
7LH400-8010

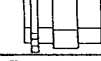
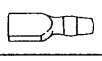
ALL MODELS TERMINAL KIT

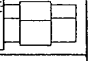
INTRODUCTION

Yamaha Terminal Kits (Kent-Moore No. YU5198-A) are currently available through Kent-Moore. The kit contains a crimping tool, insulation sleeves, and terminals. Items are also available separately from YPDI and Kent-Moore. Use the reference chart below to order terminal kit parts separately.

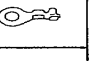
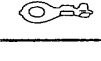
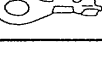
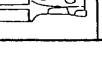
PARTS INFORMATION			
1. 	2. 	3. 	4. 
5. 	6. 	7. 	8. 
9. 	10. 	11. 	12. 
13. 	14. 	15. 	16. 
17. 	18. 	19. 	20. 
21. 	22. 	23. 	23. Storage Box (Not Illustrated)

No.	Description	Remarks	Kent-Moore Part No.	YPDI Part No.
	Yamaha Terminal Kit	Includes 1~23	YU 5198A	NA
1.	Bullet Plug	0.50-2.00mm	YU 5311	90890-05159-00
2.	Bullet Socket	0.50-2.00mm	YU 5312	90890-05160-00
3.	Insulation Sleeve	For Bullet Plug	YU 5313	90890-05161-00
4.	Insulation Sleeve	For Bullet Socket	YU 5314	90890-05162-00
5.	6mm Eye Connector		YU 5315	90890-05209-00
6.	110 Coupler Set	3-Pole	YU 5316	NA
7.	110 Coupler Set	4-Pole	YU 5317	90890-05203-00
8.	110 Coupler Set	6-Pole	YU 5318	90890-05204-00
9.	Male Spade Insert Plug	2.8mm	YU 5319	90890-05199-00
10.	Female Spade Insert Socket	2.8mm	YU 5320	90890-05200-00
11.	Male Spade Insert Plug	6.3mm	YU 5321	90890-05201-00
12.	Female Spade Insert Socket	6.3mm	YU 5322	90890-05202-00
13.	250 Coupler Set	6-Pole	YU 5323	NA
14.	Y Sleeve	For YU 5322	YU 5324	NA
15.	250 Coupler Set	4-Pole	YU 5325	NA
16.	250 Coupler Set	3-Pole	YU 5326	90890-05213-00
17.	Crimper		YU 5212	NA
18.	W Insulation Sleeves for W Socket		YU 5208	90890-05206-00
19.	3mm Eye Connector		YU 5208	90890-05208-00
20.	5mm Eye Connector		YU 5163	90890-05209-00
21.	8mm Eye Connector		YU 5210	90890-05210-00
22.	W Socket (dbl bullet socket)		YU 5205	90890-05205-00
23.	Storage Box	Not Illustrated	YU 5198-1	NA

The terminals listed below are available through YPDI, but are not included in the kit listed above.

Description	Part Number	Remarks
4mm Eye Terminal	90890-05207-00	
Butt Connector Terminal	90890-05211-00	For splicing wires
Female Spade Terminal	TER-MINLP-IN-XX	Generator AVR and Venture cruise control multipin
Fuse Clip Terminal	1NL-W8215-00-XX	Round-type buss fuse

WARRANTY INFORMATION

This bulletin is for informational purposes only. No warranty applies.

ROUTE TO: SERVICE PARTS WARRANTY SALES **PAGE 1 OF 1**

GENERAL INDUSTRIAL POWER PRODUCTS SERVICE LITERATURE

This bulletin contains a list of service information that is available in print form for all industrial generators and pumps. It also lists other publications related to your dealership operations. All publications may be ordered from Yamaha Parts and Accessories.

SERVICE PUBLICATIONS		
Generators	Publication	Part Number
EC2000/2800	Owner's Manual Service Manual Warranty Statement	LIT-19626-00-09 LIT-19616-00-10 LIT-19760-20-89
EC4000DV/5000DVE	Owner's Manual Service Manual Troubleshooting Guide Warranty Statement	LIT-19626-00-10 LIT-19616-EF-EC LIT-19626-TS-00 LIT-19760-20-89
EDY3000DV/5000DVE	Owner's Manual Service Manual Warranty Statement	LIT-19626-00-08 LIT-19616-00-08 LIT-19760-20-89
EDA5000DVE	Owner's Manual Service Manual Warranty Statement	LIT-19626-00-11 LIT-19616-00-12 LIT-19760-20-89
EDL5000DVES	Owner's Manual Service Manual Warranty Statement	LIT-19626-00-12 LIT-19616-00-13 LIT-19760-20-89
YG300S, YG400/500D, YG600D/DE	Owner's Manual Service Manual Warranty Statement	LIT-19626-00-23 LIT-19616-00-23 LIT-19760-20-89
Water & Trash Pumps		
YP20/30NT	Publication	Part Number
YP20/30NT	Owner's Manual Service Manual Warranty Statement	LIT-19626-00-07 LIT-19616-00-07 LIT-19760-30-87
YP20/30G	Owner's Manual Service Manual Warranty Statement	LIT-19626-00-13 LIT-19616-00-14 LIT-19760-30-87
YP20/30GA	Owner's Manual Service Manual Warranty Statement	LIT-19626-00-17 LIT-19616-00-17 LIT-19760-30-87
YP20/30/40TA	Owner's Manual Service Manual Warranty Statement	LIT-19626-00-17 LIT-19616-00-17 LIT-19760-30-87

OTHER INDUSTRIAL POWER EQUIPMENT PUBLICATIONS	
Industrial Power Products Product Information Guide	LIT-19641-01-89
Service Appointment Pad	LIT-14561-00-80
Service Binder	LIT-10501-01-80
Warranty Flat Rate Tables	LIT-19750-00-89
Warranty Handbook	LIT-11760-00-88

ROUTE TO: SERVICE PARTS WARRANTY SALES **PAGE 1 OF 1**